The National Skills Academy
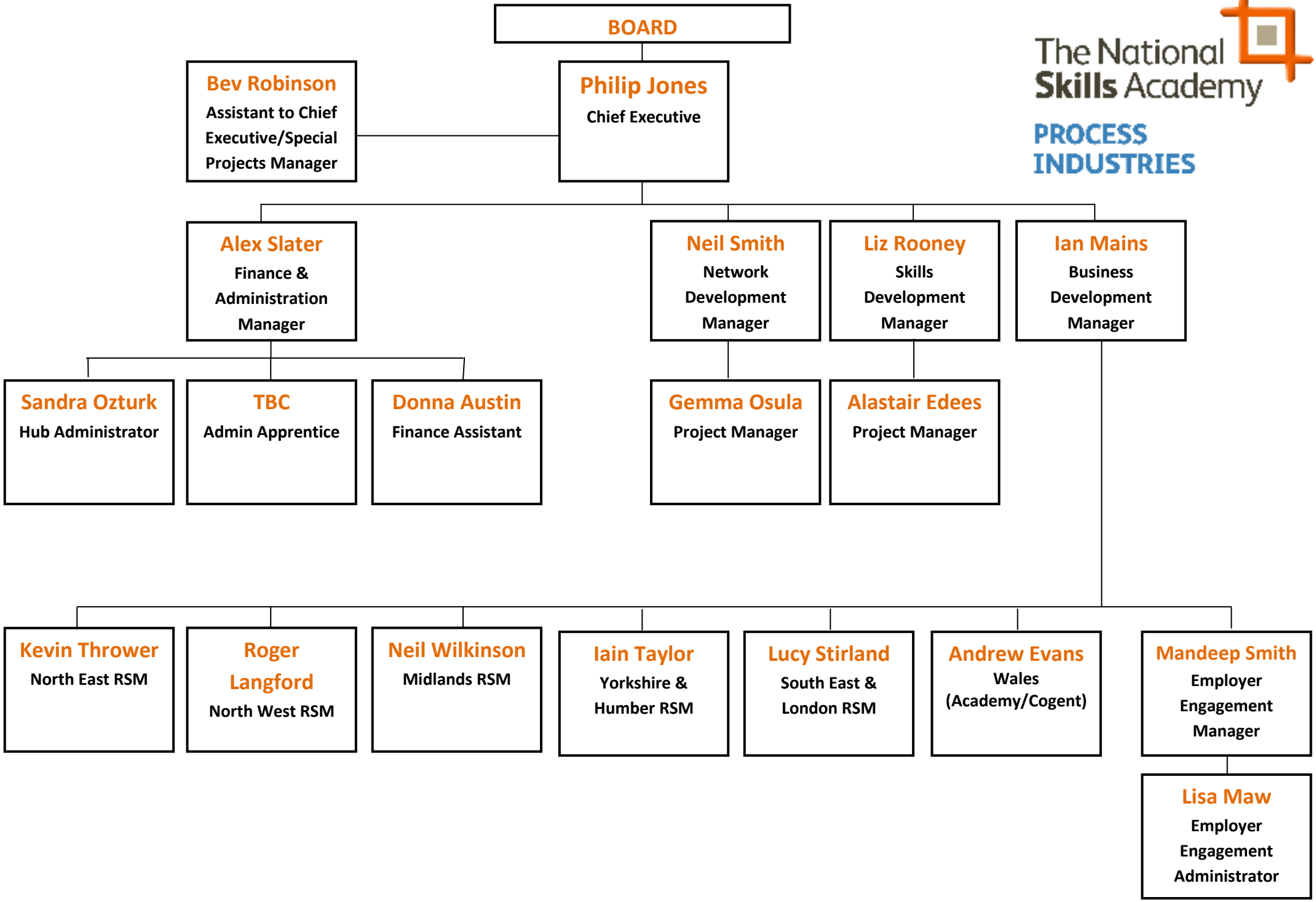
PROCESS INDUSTRIES